

Annex B

Works Location

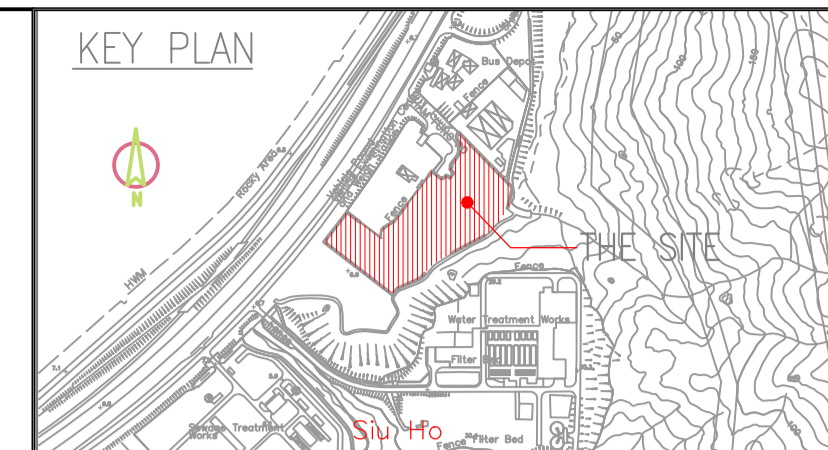

LEGEND

---	SITE BOUNDARY
T T T T T	PROPOSED HOARDING TYPE 1
+++++	EXISTING CHAIN-LINK FENCE
~~~~~	PROPOSED 6 m TYPE II SHEET PILE PLANKING WALL WITH 3 m EXTRUDED ABOVE GROUND
XXXXX	EXISTING FENCE WALL
---	DISCHARGE DRAINAGE
→	300mm(W) PROPOSED TEMP. CHANNEL
→	300mm(W) EXISTING U-CHANNEL
⊠	PROPOSED TEMP. CATCH PIT
→	PORTABLE WATER PIPE
→	PORTABLE WATER TAPE
→	TRAFFIC DIRECTION
▨	REBAR STORAGE AREA AND BENDING YARD
▨	GENERAL MATERIAL STORAGE AREA
▨	C & D MATERIAL STORAGE AREA
▨	VEHICLE WHEEL WASH
▨	WATER TREATMENT PLANT

REV	DATE	BY	APP	DESCRIPTION
H	21 DEC 2015	LL	JC	REVISED LAYOUT
G	30 MAY 2015	LL	CL	REVISED LAYOUT
F	22 MAY 2015	LL	CL	REVISED LAYOUT
E	29 APR 2015	LL	CL	REVISED LAYOUT

CLIENT  
 ENVIRONMENTAL PROTECTION DEPARTMENT  
 GOVERNMENT OF THE HKSAR

CLIENT'S CONSULTANT  
 **AECOM**  
 AECOM ASIA CO. LTD.

CONTRACTOR  
 **SUEZ ATAL RosRoca**  
 OSCAR Bioenergy Joint Venture

LEAD DESIGNER  
 **ARUP**  
 Ove Arup & Partners Hong Kong Limited

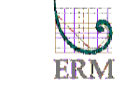
ENVIRONMENTAL TEAM  
 **ERM**  
 ERM HONG KONG LIMITED

INDEPENDENT CONSULTANTS  
 **MEINHARDT**  
 Meinhardt Infrastructure and Environment Limited  
 邁進基達環境工程顧問有限公司

PROJECT  
 ORGANIC WASTE TREATMENT FACILITIES  
 PHASE I  
 EP/SP/61/10

STATUS  
 ISSUED FOR COMMENT

DRAWING TITLE  
**GENERAL SITE LAYOUT PLAN  
 AT PORTION 1**

DRAWN LL	CHECKED CL	APPROVED CL
SCALE 1:500@A1; 1:1000@A3	DATE 21 DEC 2015	
JOB NO. P00424	DRAWING NO. DR-PSC-00-0-CN-1002	REV. H

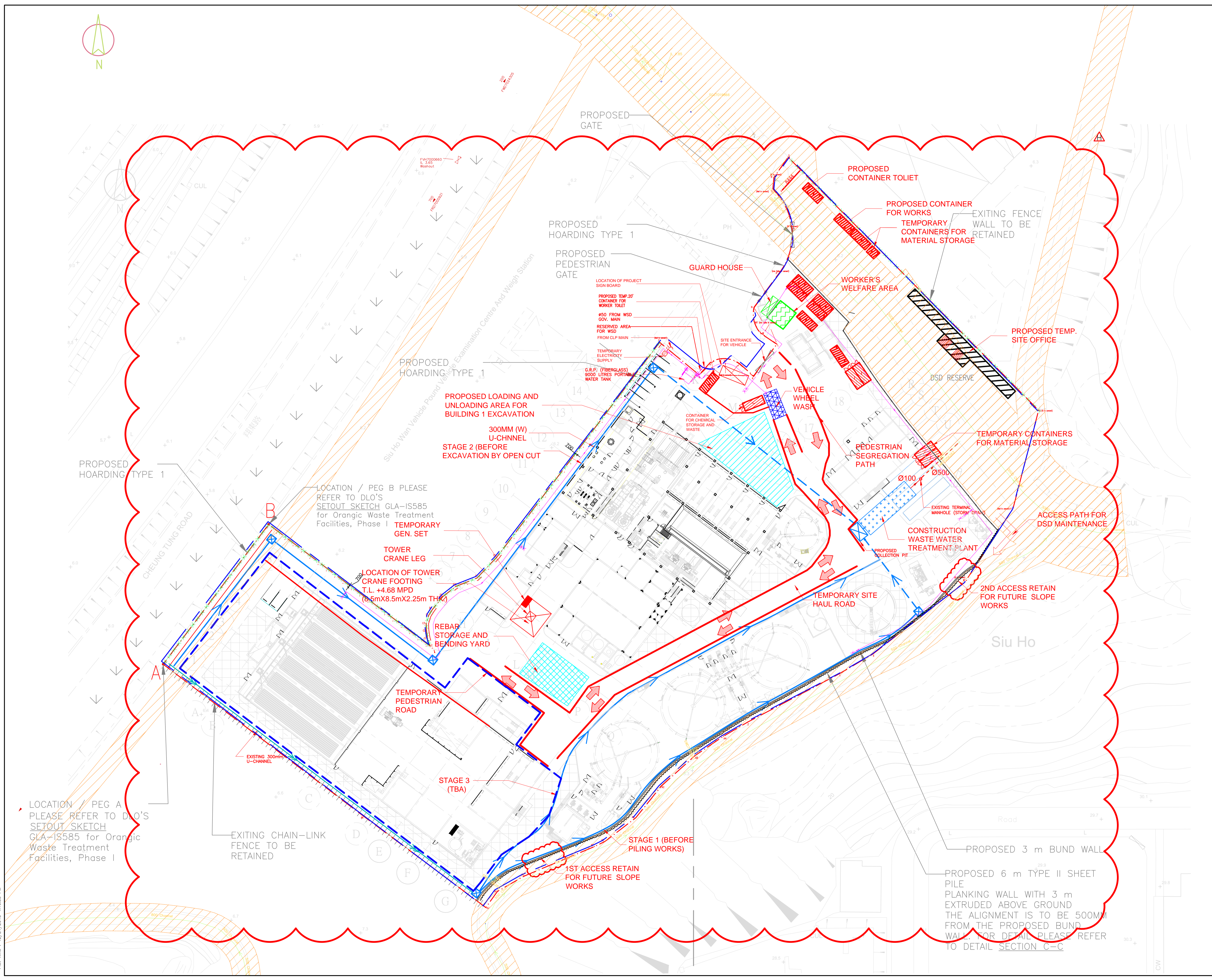

Plot By: lml/AM  
 Plot Time: 12/21/2015 4:16:35 PM

DR-PSC-00-0-CN-1002